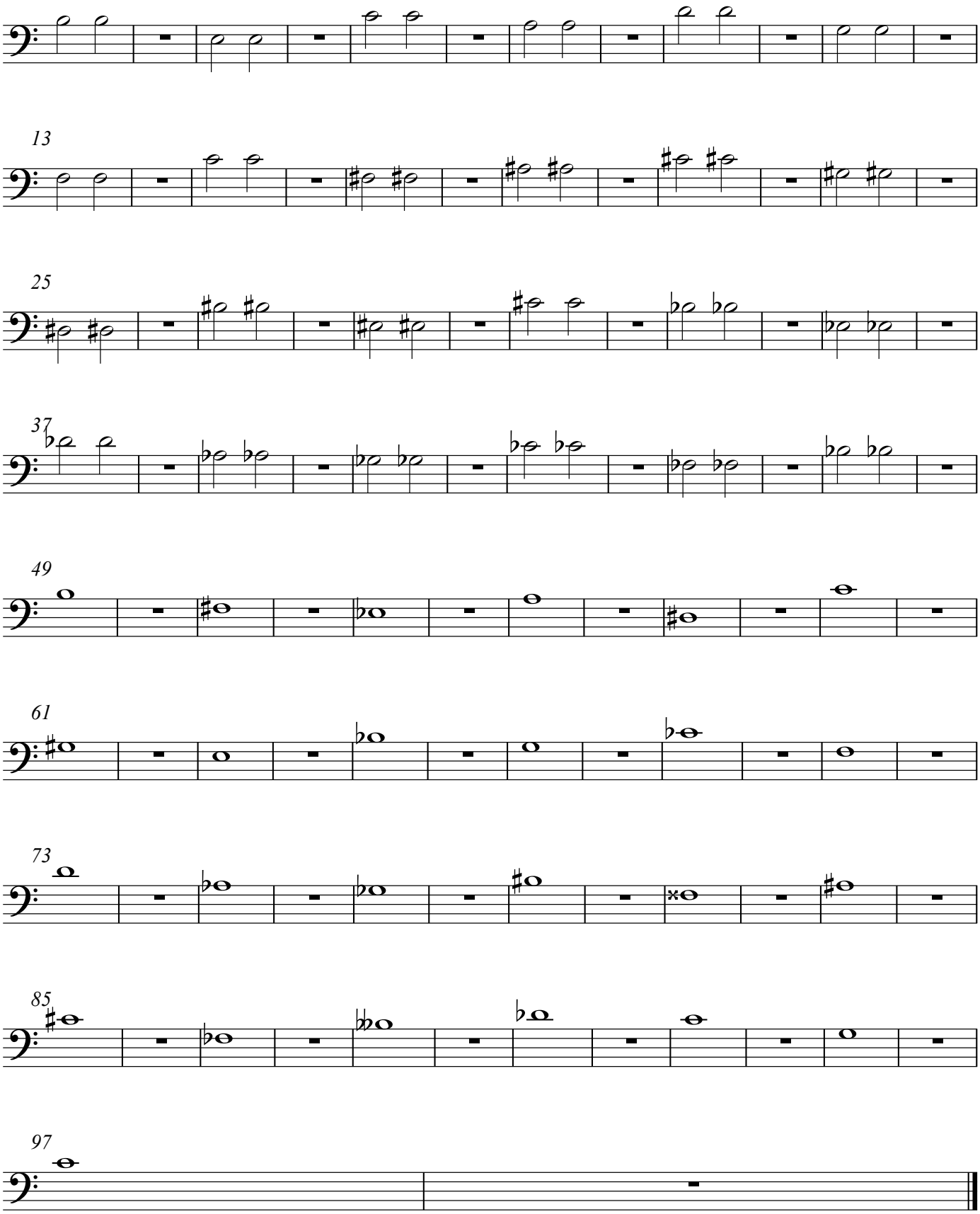Bass Trombone